Христос надежда

Тромбон
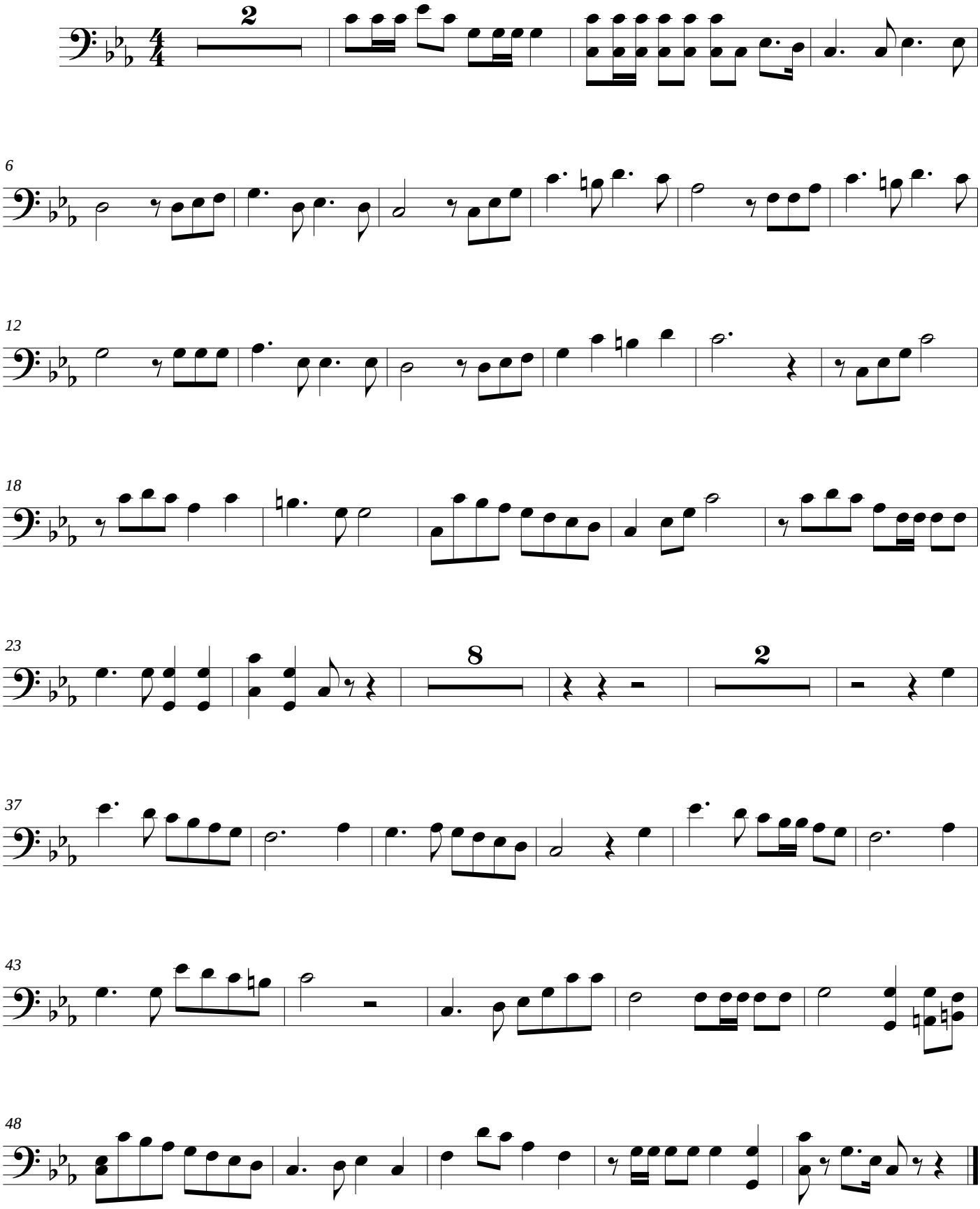
Бойко Т.В.